

Important Note:

- 1. Application forms and guidelines will not be available on the net after the last date of sale of applications i.e., after 6-9-2019.**
- 2. Application forms downloaded from the net should invariably enclose the Demand Draft of Rs 500/- drawn infavour of LIDCAP towards cost of application form.**

**Implementation guidelines for a Self-employment scheme of
LIDCAP for sanction of Air Conditioned Mobile Mini Cargo Van to
Leather Artisans in Andhra Pradesh**



LEATHER INDUSTRIES DEVELOPMENT CORPORATION OF ANDHRA PRADESH LIMITED
(A State Government Undertaking)

Flat No. 8, 3rd Floor, NRI Block-C, Mahendra Enclave, Tadepalli, Guntur-522501

Email: gmlidcap2016@gmail.com, web: www.lidcap.net

Notification No. LIDCAP/Admn./M.C.V./Advt./Beneficiary015/2019.

Dt. 22-8-2019

**Applications are invited for a
Self-employment scheme for Leather Artisans**

Leather Industries Development Corporation of Andhra Pradesh (LIDCAP) announces a scheme for providing Self-employment to the leather artisans in Andhra Pradesh. LIDCAP will finance to the leather artisans from **Scheduled Caste Communities for Ready to do Business (Service-cum sale of leather products) with Air Conditioned Mobile Mini Cargo Vans** equipped with sewing machine, tool kits, raw materials and leather products to sell along with a **mobile app and GIS connectivity** to tap leather market across specified areas of the customers in Andhra Pradesh. The Project cost of each mobile cargo van will be about Rs. 8.50 lakhs including, 28% GST, Life tax, Insurance charges, Hypothecation charges and Registration fee. Beneficiary contribution is Rs 75,000/-. Government subsidy is also covered. One mobile van is one unit and will be sanctioned to 2 persons.

Application forms along with scheme details can be obtained from the General Manager (7330999605), O/o LIDCAP Ltd., Flat No. 8, 4th Floor, NRI Block-C, Sree Mahendra Enclave, Tadepalli, Guntur Dist. Application forms can also be downloaded from the website: www.lidcap.net. The cost of application is Rs 500/- paid in the form of Demand Draft from any Nationalised bank drawn in favour of LIDCAP. Last date for supply of application form is upto 5.30 PM on 6-9-2019 and last date for submission of filled application form is at 5.30 PM on 11-9-2019.

VC & Managing Director

Implementation guidelines for Innovative Self-employment scheme of LIDCAP for sanction of Air Conditioned Mobile Mini Cargo Van to Leather Artisans in Andhra Pradesh



Air Conditioned Mini Mobile Cargo Van

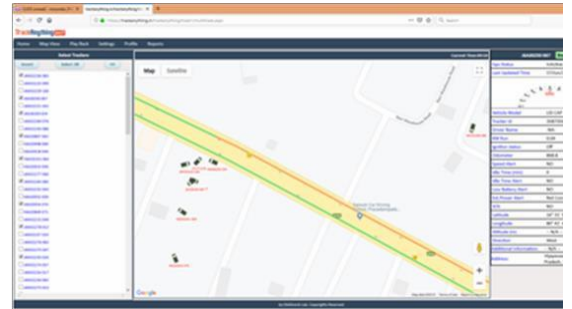

Mobile Cargo Van tracking system through GPS

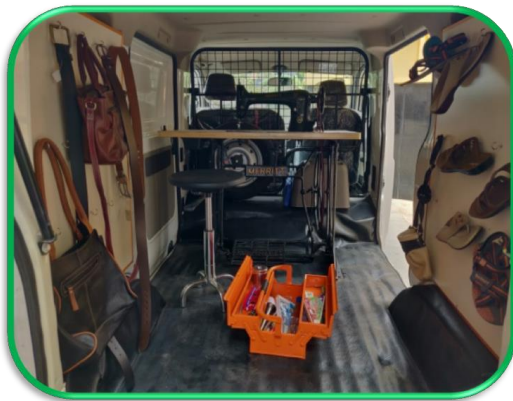

Materials inside



Side opening

Name of the Scheme: Sanction of Ready-for-Business (Service-cum sale of products) Air Conditioned Mobile Mini Cargo Van

Project : Rs 8.50 lakhs (may have marginal change)

1. Promoter's contribution Rs. **75,000/- fixed**
2. Loan from LIDCAP Rs. **7,75,000/- (approximately)**
3. Subsidy component is applicable as per the Industrial Investment Promotion Policy 2015-20 as per GO Ms. No. 108 Inds and Com(P&I) Dept, dated 14-11-2015 or any other policy by the Social Welfare Department whichever is more.
4. Subsidy as per the Industrial Investment Promotion Policy 2015-20 is as follows.

Category	Eligible Fixed Capital Reimbursement	Reimbursement limited (Rs lakhs)
SC/ST beneficiary	35%	Rs 75 lakhs
SC/ST Women entrepreneur	45%	Rs 75 lakhs
ST Entrepreneur in Notified Area	40%	Rs 75 lakhs
ST-Women Entrepreneur in Notified Area	50%	Rs 75 lakhs

5. The rate of interest on the loan disbursed will be charged @ 9% compound interest per annum, and penalty will be imposed @ 3% pa for the delay of payments by the beneficiary.
6. Loan amount shall be repaid in 7 years time. Beneficiary is also permitted clear the loan before 7-years also if the business is more profitable.
7. **The Project cost of Rs 8.50 lakhs includes the following items:**

Item	Annexure
AC Automobile Mini Cargo Van	Technical Specifications as per Annexure-I
Tool Kits	List of Tool Kits as per Annexure-II
Raw Materials	List of Raw Material as per Annexure-III
Sewing Machine	Technical Specifications as per Annexure-IV
Foot wear and Leather goods	List as per Annexure-V
Fabrication work inside the Mobile Cargo Van	List as per Annexure-VI

Other Items covered in the Project Cost

1. 28% GST
2. 7% Life Tax of the Vehicle
3. Nil depreciation insurance for 1 year
4. Hypothecation fee
5. Temporary & Permanent Registration charges
6. Mobile Application for business marketing

7. GPS Device
8. Online Vehicle tracking software
9. Training to the Beneficiary by CSIR-CLRI
10. Tie-up for supply of quality goods at competitive prices by CSIR-CLRI

II. No of beneficiary: 2 persons as one unit

III. No. of Mobile Vans to be financed by LIDCAP: LIDCAP was proposed to sanction 175 automobile mini cargo vans during the financial year 2019-20, however this is subject to release of budget by the Government and Supply of vehicles by the Supplier. Initially, 100 vehicles were purchased would be ready to handover to identified beneficiary within a month. The priority of vehicle to be sanctioned to different strategic locations is purely the discretion of the selection committee of LIDCAP however; all the strategic locations with one vehicle initially will be covered in different phases depending on the availability of budget with LIDCAP.

IV. Eligibility:

1. Applicants must be belong Scheduled Castes community only. Community Certificate issued by the Revenue Authorities should be enclosed.
2. **Educational Qualifications:** Any one of the two persons must be SSC (10th Class) qualified. Preference will be given to higher qualifications and business experience.
3. **Age:** Minimum 21 years as on the date of application.
4. **Professional:** One person should be possessing permanent and **valid LMV driving license**. This license should be renewed from time to time without any gap.

V. General Conditions:

1. The beneficiary of scheme should be exclusively local residents of Andhra Pradesh and produce proof of residence certificate / Aadhar Card. There shall be a Partnership deed amongst applicants and be registered by the competent authority. They should also possess all required registration and business licenses, tax registration etc as per existing laws in the state.
2. Out of 2 persons, one person should be having experience of one year in manufacture or service or trading of footwear, leather products and processed leather. Both beneficiaries will have equal rights on the benefit out of the scheme. However, the profit/loss sharing will be based on their individual share of promoter's contribution.
3. One person is eligible for one unit only and he /she will not be eligible for any other unit. None of the two persons should have already availed any financial benefit from State or Central Government schemes. **A declaration should be given to this endeavor.**
4. LIDCAP is not liable for any accidents caused or theft or any liabilities raised by the beneficiary during the process of operation of business.
5. Vehicle will be registered in the name of Principal applicant as mentioned in the original Application.
6. Only valid driving license holder should drive the mobile cargo van.

7. Customer calls should be invariably attended. Service or sale of goods should be done with proper care and courtesy with the customer.
8. In case if any customer call could not be attended, they have to inform the customer the reason and respond politely.
9. In case the customer is far away from the location of the mobile van, it is upto the beneficiary as how to tap such market by working all suitable means to reach the customer to attend their call.
10. The beneficiary should always carry the catalogue of various leather products that can be procured and book orders based on the catalogue and money should be collected only after delivery of goods to the customer. No advance amount should be collected from the customers nor deceive the customer in any manner.
11. The vehicle should be operated only within the jurisdiction allotted to the beneficiary. This jurisdiction will be reduced / brought down upon sanction of more vehicles in future. LIDCAP is having full rights in fixing of jurisdiction to the beneficiary from time to time. Beneficiary will not have any right to question the LIDCAP on fixation of Jurisdiction of the operation by the beneficiary. This condition should be acceptable to the beneficiary. The details of the initial jurisdictions of operations will be indicated in the **Annexure-VII enclosed**.
12. The raw material, tool kits, stitching machine and leather products supplied initially with the Van is included in the project cost. GIS network device will be provided by the CSIR-CLRI only which is also included in the project cost. In addition to these items, GST of 28%, Life tax of 7%, Insurance charges, Hypothecation charges and Registration fee of the vehicle is also included with 3 years warranty. However, subsequent requirement of tools if any, such material should be procured by the beneficiaries at their own cost or out of business profits.
13. Both the partners should co-ordinate with each other in successful operation of the business to gain more profits. It is suggested that movement of the mobile cargo van should be distributed within the area of jurisdiction on different week days, so that the business potential areas can be identified. Thus the movement of van should be regulated depending upon the business potential areas.
14. In case if any partner is to be replaced, the same should be brought to the notice of the LIDCAP and obtain permission for such replacement and the records of the LIDCAP will also be updated accordingly.
15. LIDCAP will get online feedback from the customers on the quality of service extended by the beneficiary team. In the case if the quality of service of the beneficiary is poor, LIDCAP will have full rights to cancel the mobile van sanctioned and allot to another beneficiary.
16. The art work or stickers or the colour of the Mobile Van shall not be removed or erased or modified without permission of the LIDCAP. If any changes are made without written permission from the LIDCAP, LIDCAP will take action by imposing suitable penalty or request Transport Department for cancellation of the vehicle registration of the vehicle or cancel the driving license of the beneficiary or seize the vehicle. Since the Vehicle is financed, designed and procured by the LIDCAP and also the vehicle is hypothecated to

LIDCAP, LIDCAP will have full rights on the art work or stickers or the colour of the vehicle.

17. Beneficiary has to obtain the registration under Andhra Pradesh Goods and Services Tax Act and Rules, 2017 and pay the tax as per the rules and file returns.
18. Each unit of the scheme will be given a code number by the LIDCAP for the purpose identification and an identification card will be issued by LIDCAP. An online database will be maintained to track the movement of the vehicle, marketing, business and any other related information.
19. In case the business is not viable and incurring losses, the beneficiary shall immediately brought the matter before the LIDCAP for taking a decision in the matter or provide suitable solutions or workout alternate methods of resolutions or proper transfer of mobile cargo van.
20. Transfer of registration of the mobile cargo van cannot be done by the beneficiary without permission of the LIDCAP unless the complete recovery is done with interest amount. If the transfer of registration is inevitable under special circumstances, the same should be brought to the notice of the LIDCAP and permission should be obtained duly submitting such special circumstances.
21. LIDCAP is having full rights to inspect the movement of mobile cargo vans, registers, or surprise checks etc if any violations are brought to the notice of LIDCAP apart from initiation of civil and criminal action and entrustment of business to any other beneficiary.

VI. Selection Process & Business Facilitation:

1. Identification of beneficiaries will be through a selection process by a Committee consisting of representatives from Social Welfare Department. The committee will evaluate the merit of candidates such as qualifications, experience, ability to run the business etc. The selection of the Committee is final and is binding on the applicants and LIDCAP.
2. All the selected beneficiary shall enter into an agreement with LIDCAP accepting the above terms and conditions. Model agreement will be provided after the selection process is completed.
3. Training will be imparted to the selected beneficiaries by the LIDCAP at CSIR-CLRI, Chennai on various subjects such as marketing management, financial management, business management, material procurement, quality control and other modern techniques of business.
4. Mobile App with GIS connectivity will be developed and maintained by LIDCAP through CSIR-CLRI and it will be monitored the movement of the vehicle from time to time through online. The mobile van will function similar to that of Ola Cabs / Uber under GIS monitoring both the beneficiary and their customers.
5. CSIR-CLRI will arrange linkage for export quality leather goods and footwear to the beneficiary from time to time. Sale price of these products prices are competitive and at the risk of the beneficiary. However the beneficiary must provide Business information on monthly basis to the Managing Director, LIDCAP should be provided from time to time for the accounting statistical purpose. In addition to this, the

beneficiary can also source leather goods and footwear on his own including manufactured by the beneficiary team for sales through mobile vans.

6. Beneficiary is not permitted to sell any other goods other than processed leather, leather goods and footwear without permission of the LIDCAP. If there is any deviation is found, LIDCAP has the right to impose penalty or take action as deemed fit and reasonable.
7. LIDCAP will extend sensitive support shall take up any facilitation service in case of any difficulty in the operations or any intervention from the Government Department or Agency if required.
8. If the beneficiary desires to improve the business through additional finances or any other mode, he should approach LIDCAP and obtain permission for further expansion or development.

VII. Operational Costs of Business

1. The beneficiary shall bear the charges of fuel; maintenance of vehicle, the vehicle should be hypothecated to the LIDCAP till the repayment is done completely. Model Hypothecation Form will be provided at time of registration of the vehicle.
2. Since the mobile van will be hypothecated to LIDCAP, there shall not be any additional security except hypothecation document to be signed.
3. Identified beneficiary shall first deposit their share in the bank for sanction of the remaining loan by the LIDCAP. Upon intimation of the selection, the beneficiary shall deposit their share as communicated to him in the identified bank and produce a copy of the receipt along with other documents for delivery and registration of the vehicle. The subsidy component will be released to the LIDCAP which will be adjusted against the loan component.

VIII. Repayment & Default

1. Moratorium period is 6 months. The beneficiary shall start repayment after completion of 6 months from the date of allotment business operations.
2. In case of default of repayment of EMI continuously for more than two months, the allotment made to the beneficiaries will be cancelled duly following the procedure and will be re-allotted to another eligible candidate by the MD - LIDCAP whose decision is final.
3. Once cancellation of the Mobile Cargo Van is done for any reason like non repayment of loan amount, misuse of vehicle for other than promotion of leather goods as specified, indulging in any clandestine business, misbehaving with customers, cheating or indulging in any criminal acts etc, the beneficiaries will not have any right over the EMI's paid on the vehicle and they will forfeit the total amount including the beneficiary contribution. However, if the value of the vehicle after depreciation is higher than the EMIs due, such excess amount if any will be reimbursed in monthly installments only after total repayment of vehicle cost to LIDCAP.

IX. Payment of Royalty to LIDCAP:

After completion of the moratorium period of 6 months, the beneficiary shall pay a royalty of nominal **3% of the total business turnover to LIDCAP** for using the brand

name and other services such as providing marketing assistance through GIS and for developing Mobile App and its maintenance.

X. Maintenance of Registers and Bill Books

Beneficiary should maintain all registers pertaining to business such as purchase raw material, purchase of showcase products, service provided, Bill books, Cash Books, vehicle log book, expenditure and income details etc which will be explained in detailed in training.

XI. Dispute Resolution and Jurisdiction

1. In case of any partner desirous of quitting the business, prior permission of the LIDCAP should be obtained in writing. LIDCAP will have right to replace with the other beneficiaries. Beneficiary will not have any right to remove or include any other partner suitable new partner / partners. The decision of the VC & Managing Director LIDCAP is final and binding on all the partners/ beneficiaries after the selection process by the selection committee is completed.
2. In case of any dispute in the business or operations among the partners, the matter shall be referred to LIDCAP for resolving. The decision of the VC & Managing Director is final and binding on all the partners/ beneficiaries. Legal disputes if any shall exclusively be within the jurisdiction of Head Quarters at Vijayawada. However, any beneficiary desirous of raising legal claim in a civil or criminal court, shall invariably issue a notice two months prior to his claim, if any and is bound by final orders of the MD & VC LIDCAP which however be finalized within a period of six months preferably in normal course which may however be extended for non cooperation of parties depending on individual circumstances of a case.

Vice Chairman & Managing Director
L I D C A P

Annexure-I._____**Technical Specifications of Automobile Mini Cargo Van**

S. No	Item	Minimum Specification
1	Dimensions of the Mini Cargo Van (Length x Width x Height) in mm	3798 x 1540 x 1900 mm
2	Engine displacement	909 cc
3	Engine type	2 cyl Direct Injection Diesel
4	Fuel	Diesel
5	Maximum engine output	19 kw, 26 HP @ 3600 rpm
6	Air Condition	Suitable to 3798 x 1540 x 1900 mm volume
7	Torque @ 1800-2200 rpm	55 Nm
8	Fuel Tank Capacity	33 litres
9	Mileage	21 kmph
10	Top Speed	70 kmph
11	Gear Box	4 Forward and 1 reverse
12	Spacious loading volume	2330 litres
13	Payload capacity	700 Kgs
14	Grill partition separate from driver cabin	Required
15	Hydraulic door opener at the back door with stand support	Required
16	Wheel base	1950 mm
17	Wheel rim size	4J x 12 (30.5 cm)
18	Turning radius	4.8 m
19	Minimum ground clearance	158 mm
20	Brakes	Front – Disc, Rear - Drum
21	Clutch	Single Plate Dry
22	Steering	Manual Steering
23	Tyre size	145 /80 R12 (30.5 cm)
24	Gross weight	1815 kgs
25	Kreb weight	1115 kgs.

26	Suspension	Front-McPherson strut with coil spring Rear – Leaf spring.
27	Body Color	Yellow
28	Print / sticker of images and write up of Government slogans on the Body	As per the model indicated in the tender document.

Annexure-II
List of ToolKits

S.No	Material Description	Pack Size /Dimension
1	HSS hand Hack Saw Blade	½" inch
2	HSS Hand saw blade	1" inch
3	Knife handle	Slot type
4	Knife sharpening Emery stone	15 x 11 x 6 cm
5	Steel Scale	12"
6	Silver Refill	1 No
7	White glass	Marking pencil
8	Roughing File	6"
9	Adjustable Spring Divider	6" expansion
10	HB Pencil	1 No
11	Last measurement Tape	Shoe sizing on one side
12	Metal Hammer	Claw Hammer Steel Shaft
13	Oil Can	50 ml plastic
14	Punch set	0,00,000 to 4mm
15	Star Punch	Flower
16	Oblong Punch	½" inch
17	Oblong Punch	1cm
18	Lasting Pincer	1 No
19	Nail Puller	1 No
20	Stitching Awl	Plastic handle
21	Cutting Mat	(18" X 24") 6 mm PVC
22	3 Legged Iron Last	Cobbler Iron last
23	Folding Hammer	Ball Pein type
24	Steel scale	6" inches

25	Adhesive container	Steel 100 ml
26	Adhesive application brush	1 inch width
27	Iron Hammer Small	Ghutan-straight handle type
28	Nylon Hammer	Nylon head
29	Scissors	Medium
30	Portable Lasting Jack	1 No
31	Thread trimmer	1 No
32	Screw driver	5''(Small)
33	Scissors	Small
34	Scissors	Big-expansion 12 cm
35	Tool Metal box	(17" X 8" X 6")

Annexure-III
List of RawMaterials

S.No.	Description	UNIT	Specification
1	Synthetic Fabric material (Peacock) Black/ Brown	1No	2 metre
2	Machine oil	1 Liter (Each)	Number 60
3	Cotton waste	1kg (Each)	Kg
4	Upper leather (Cow)	1No	Black 25sq. ft & Brown 25sq. ft (Thickness 1mm to 1.2 mm)
5	Lining leather (Cow)	1No	50sq. ft (Beige Colour) Thickness 0.8mm to 1mm
6	Rubber solution (Eagle Brand) (Temporary adhesive)	1 Tin- 5 liters each	Liter
7	Synthetic Fevicol SR998 (Permanent Adhesive)	500 gms (Tin) - Each	Gms
8	Sole Rubber sheets (Winner SPL/ Pinto)	1No	Gents 9mm thickness and Ladies 7mm thickness
9	Nylon thread Aptan / Aquil	1No	40 black
10	Nylon thread Aptan/ Aquil	1No	60 black
11	Nylon thread Aptan/ Aquil	1No	60 Beige
12	Sandal Buckles (Antique)	1Box	16 mm(1 gross) =12 X 12= 144 no's
13	Cuddapah Stone / Black	1No	(1"x1") 2" thickness(One side finish & one side unfinish)
14	Texon Insole Boards/ Montex	1No	1.5 mm thickness
15	Sole stitching thread / Mocassin (White/Black/Brown/Beige)	Each 4 Nos	White- 1 Black -1 Brown - 1 Beige-- 1 (Each 500 meters)
16	Shoe Neutral Polish	1No	40 gm
17	Nails assorted (Tingle nails)/ Tower	1Kg	13mm (450 gm)
18	Insole Nails	1Kg	20mm (500 gm)
19	Shoe lace (Wax) (Black/Brown/half	1No	1 gross

	white)		
20	Chappal Last (Synthetic)	6 pairs	Sizes 6 to 11 (Each size)
21	Ball Point pen(Cello/ Reynolds)	1No	Number
22	Thinner (NC)	1 liter Each	Liter
23	ABC Powder based (Map 50) Fire Extinguisher	1Kg	<p>a) Gross weight: 2.3 kg</p> <p>b) Empty Weight: 1.3kg</p> <p>c) Can Height: 298 mm</p> <p>d) Diameter: 86.5 mm</p> <p>e) Discharge mechanism: controllable</p> <p>f) Range: min 2 m</p> <p>g) Applicable on: Class A B C and electrically started fire</p> <p>h) A rating: 1A</p> <p>i) B rating: 8B</p> <p>j) Can construction: Deep drawn & Co2 Mig welded</p> <p>k) Valve construction: Forging and machining</p> <p>l) Integral coating of can: Epoxy powder coating</p> <p>m) External coating of can: Epoxy powder coating</p>

			n) Sheet metal thickness: 1.60 mm
			o) Certification: ISI approved

Annexure-IV

Sewing Machine – Technical Specifications

Description:

31K Single Needle Flat Bed Sewing Machine Complete set with quality stand and table

Technical Specifications for Sewing Machines:

S.No	Details	Requirements
1	Size	L42''X B23''X H30''
2	Weight	GW: 42 Kg
3	Colour	Black
4	Maximum StitchLength	6mm
5	Bed Type	Flat Bed

Annexure-V
Footwear and Leather Goods

Men's Leather Sandal

Product	S.No	Size	Quantity	No of Sets	Total No's
Black Color Sandal	1	7	1	50	50
	2	8	1	50	50
	3	9	2	50	100
	4	10	1	50	50
Brown Color Sandal	5	9	1	50	50

Ladies Non-Leather Chappal and Sandals

Product	S.No	Size	Assorted Models (no's)	No of Sets	Total No's
Ladies Non- Leather Chappal and sandals	1	6	4	50	200
	2	7	8	50	400
	3	8	4	50	200
	4	9	3	50	150

Men Leather Slippers

Product	S.No	Size	Quantity	No of Sets	Total No's
Hand Made Slippers	1	7	1	50	50
	2	8	1	50	50
	3	9	1	50	50
	4	10	1	50	50

Leather Wallet & Belt

Product	S.No	Assorted Models (no's)	No of Sets	Total No's
Men's Leather wallet	1		50	50
Men's Leather wallet	2		50	50

Men's Pu wallet	3	3	50	50
Ladies Leather Wallet	4	2	50	50
Ladies Leather Wallet	5		50	50
Ladies PU Wallet	6	2	50	50
Ladies PU Wallet	7		50	50
Men Leather Belt	8	2	50	50
Men Leather Belt	9		50	50

Men Leather Shoe

Product	S.No	Size	No of Sets	Total No's
Black Color Shoe	1	8	50	50
	2	9	50	50
	3	10	50	50

Ladies Leather Bags & PU Bags

Product	S.No	No of Sets	Total No's
Ladies Leather Bags	1	50	50
	2	50	50
Ladies Pu Bags	3	50	50
	4	50	50

ANNEXURE – VI

Fabrication Work inside Mobile Cargo Van

Sl. No	Description of work and material
1	Float mats water proof of size 24" x 72", with fibre with smooth finish plastic
2	Display and storage shelf with pin holes for handing foot wears of size 36" x 72", with plywood water proof with laminate finish
3	Display board side breeding of size 36" x 72" with aluminum
4	Machine mounting plates with bolts movable - 2 Nos with steel – rust proof
5	Hanging hooks for display of items of 42 Nos with steel – rust proof
6	Hydraulic stool-Height adjustable 400x300x300 Stainless stool rust proof
7	Labour, fitment of all items & welding

ANNEXURE-VII

Strategic locations for sanction of Automobile Mini Cargo Van
(jurisdictions of operations)

District	Strategic Location	Mandals covered initially (This is subject to reduction of the jurisdiction of Mandals upon sanction of more Mini Cargo Vans to more beneficiary)
Srikakulam	Ichchapuram	Kanchili, Ichchapuram, Kaviti and Sompeta mandals.
Srikakulam	Palasa	Palasa, Mandasa and Vajrapukothuru mandals.
Srikakulam	Tekkali	Nandigam, Tekkali, Santhabommali and Kotabommali mandals
Srikakulam	Pathapatnam	Pathapatnam, Meliaputti, L.N. Pet, Kothur and Hiramandalam mandals.
Srikakulam	Srikakulam	Gara and Srikakulam mandals
Srikakulam	Amadalavalasa	Amadalavalasa, Ponduru, Sarubujili and Burja mandals.
Srikakulam	Etcherla	G.Sigadam, Laveru, Ranastalam and Etcherla mandals.
Srikakulam	Narasannapeta	Jalumuru, Narasannapeta, Saravakota and Polakki mandals.
Srikakulam	Rajam	Vangara, Regidi Amadalavalasa, Rajam and Santhakaviti mandals.
Srikakulam	Palakonda	Seethampeta, Bhamini, Palakonda and Veeraghattam mandals.
Vizianagaram	Kurupam	Kurupam, Gummalakshmipuram, Jiyammavalasa, Komarada and Garugubilli mandals.
Vizianagaram	Parvathipuram	Parvathipuram, Seethanagaram and Balijipeta mandals.
Vizianagaram	Salur	Salur, Pachipenta, Mentada and Makkuvam mandals.
Vizianagaram	Bobbili	Bobbili, Ramabhadrapuram, Badangi and Therlam mandals.
Vizianagaram	Cheepurupalli	Merakamudidam, Garividi, Cheepurupalli and Gurram mandals.
Vizianagaram	Gajapathinagaram	Gajapathinagaram, Bondapalli, Gantada and Dattirajeru, mandals; and Vizinigiri, Thandrangi, Jannivalasa, Venne, Sasanapalli, Attada, Bheemasingi, Somayajulapalem; Lotlapalli, MokhasaKothavalasa, Kumaram, Annamrajupeta villages of Jami Mandal.
Vizianagaram	Nellimarla	Nellimarla, Pusapatirega, Denkada and Bhogapuram mandals.
Vizianagaram	Vizianagaram	Vizianagaram Mandal.
Vizianagaram	Srungavarapukota	Srungavarapukota, Vepada, Lakkavarapukota and Kothavalasa, mandals; and Jami Mandal (Except 12 villages i.e. Vizinigiri, Thandrangi, Jannivalasa; Venne, Sasanapalli, Attada, Bheemasingi, Somayajulapalem, Lotlapalli; Mokhasa, Kothavalasa, Kumaram and Annamrajupeta)

Vishakhapatnam	Bhimili	Anandapuram, Padmanabham, Bheemunipatnam and Visakhapatnam Rural mandals.
Vishakhapatnam	Visakhapatnam East	Visakhapatnam (Urban) Mandal (Part) Visakhapatnam (M.Corp) – Ward No.1 to 11 and 53 to 55. [Ward Info]
Vishakhapatnam	Visakhapatnam South	Visakhapatnam (Urban) Mandal (Part)Visakhapatnam (M.Corp) – Ward No.12 to 34, 42 to 43 and 46 to 48.[Ward Info]
Vishakhapatnam	Visakhapatnam North	Visakhapatnam (Urban) Mandal (Part)Visakhapatnam (M.Corp) – Ward No.36 to 41, 44 to 45 and 49 to 52. [Ward Info]
Vishakhapatnam	Visakhapatnam West	Visakhapatnam (Urban) Mandal (Part)Visakhapatnam (M.Corp) – Ward No.35 and 45 to 49 [Ward Info]
Vishakhapatnam	Gajuwaka	Gajuwaka Mandal (Part)Visakhapatnam (M.Corp) – Ward No.50 to 65 [Ward Info]
Vishakhapatnam	Chodavaram	Chodavaram, Butchayyapeta, Ravikamatham and Rolugunta mandals.
Vishakhapatnam	Madugula	Madugula, Cheedikada, Devarapalle and K.Kotapadu mandals.
Vishakhapatnam	Araku Valley	Munchingiputtu, Pedabayalu, Dumbriguda, Araku Valley, Hukumpeta and Ananthagiri mandals.
Vishakhapatnam	Paderu	Paderu, G.Madugula, Chintapalle, Gudem Kotha Veedhi and Koyyuru mandals.
Vishakhapatnam	Anakapalle	Kasimkota and Anakapalle mandals.
Vishakhapatnam	Pendurthi	Pedagantyada (excluding areas included in Gajuwaka Municipality), Paravada, Sabbavaram and Pendurthi mandals
Vishakhapatnam	Yelamanchili	Rambilli, Munagapaka, Atchutapuram and Yelamanchili mandals.
Vishakhapatnam	Payakaraopet	Kotauratla, Nakkapalle, Payakaraopeta and S.Rayavaram mandals.
Vishakhapatnam	Narsipatnam	Nathavaram, Golugonda, Narsipatnam and Makavarapalem mandals.
East Godavari	Tuni	Thondangi, Kotananduru and Tuni mandals.
East Godavari	Prathipadu	Sankhavaram, Prathipadu, Yeleswaram and Rowthulapudi mandals.
East Godavari	Pithapuram	Gollaprolu, Pithapuram and Kothapalle mandals.
East Godavari	Kakinada Rural	Karapa and Kakinada (rural) mandals. Kakinada (urban) mandal (Part), Kakinada Urban (M) (Part), Kakinada (M) – Ward No.66 to 70.
East Godavari	Peddapuram	Samalkota and Peddapuram mandals.
East Godavari	Anaparthi	Pedapudi, Biccavolu, Rangampeta and Anaparthi mandals.
East Godavari	Kakinada City	Kakinada Urban Mandal (Part) Kakinada Urban (M) (Part)Kakinada (M) – Ward No.1 to 65.
East Godavari	Ramachandrapuram	Kajuluru, Ramachandrapuram and Pamarru mandals.
East Godavari	Mummidivaram	Polavaram, Mummidivaram, Thallarevu and Katrenikona mandals.
East Godavari	Amalapuram	Uppalaguptam, Allavaram and Amalapuram mandals.

East Godavari	Razole	Razole, Malikipuram and Sakhinetipalle mandals. Mamidikuduru Mandal (Part), Mamidikuduru, Geddada, Eadarada, Komarada, Magatapalle, and Gogannamatham Villages.
East Godavari	Gannavaram	P.Gannavaram, Ambajipeta and Ainavilli mandals. Mamidikuduru Mandal (Part), Pedapatnam, Appanapalle, Botlakurru Doddavaram, Pasarlapudi, Pedapatnam, Nagaram, Mogalikuluru, Makanapalem, Lutukurru, Pasarlapudilanka and Adurru Villages.
East Godavari	Kothapeta	Ravulapalem, Kothapeta, Atreyapuram and Alamuru mandals.
East Godavari	Mandapeta	Mandapeta, Rayavaram and Kapileswarapuram mandals.
East Godavari	Rajanagaram	Rajanagaram, Seethanagaram and Korukonda mandals.
East Godavari	Rajahmundry City	Rajahmundry Urban Mandal (Part), Rajahmundry (M.Corp) (Part), Rajahmundry (M.Corp) – Ward No. 7 to 35 and 42 to 89.
East Godavari	Rajahmundry Rural	Kadium and Rajahmundry (rural) mandals. Rajahmundry (urban) mandal (Part), Rajahmundry (M.Corp) (Part), Rajahmundry (M.Corp) – Ward No.1 to 6, 36 to 41 and 90.
East Godavari	Jaggampeta	Gokavaram, Jaggampeta, Gandepalle and Kirlampudi mandals.
East Godavari	Rampachodavaram	Maredumilli, Devipatnam, Y. Ramavaram, Addateegala, Gangavaram, Rampachodavaram and Rajavom mangi mandals.
West Godavari	Kovvur	Kovvur, Chagallu and Tallapudi mandals.
West Godavari	Nidadavole	Nidadavole, Undrajavaram and Peravali mandals .
West Godavari	Achanta	Penugonda, Achanta and Penumantra mandals. Poduru Mandal (Part), Kavitam, Jagannadhapuram, Pandithavilluru, Miniminchilipadu, Poduru, Pemmarajupolavaram and Gummaluru Villages.
West Godavari	Palakollu	Palakollu, Elamanchili, Poduru (Part)
West Godavari	Narasapuram	Narasapuram, Mogaltur Mandal.
West Godavari	Bhimavaram	Veeravasaram and Bhimavaram mandals. Bhimavaram (M+OG), Bhimavaram (M) - Ward No. 1 to 27 China-Amiram (OG) (Part) - Ward No. 28, Rayalam (R) (OG) (Part) - Ward No. 29.
West Godavari	Undi	Kalla, Palacoderu, Undi and Akividu Mandal.
West Godavari	Tanuku	Tanuku, Attili and Iragavaram mandals.
West Godavari	Tadepalligudem	Tadepalligudem and Pentapadu mandals.
West Godavari	Unguturu	Unguturu, Bhimadole, Nidamaruru and Ganapavaram mandals.
West Godavari	Denduluru	Pedavegi, Pedapadu and Denduluru mandals Eluru Mandal (Part)Malkapuram, Chataparru, Jalipudi, Katlampudi, Madepalli, Manuru, Sreeparru, Kalakurru, Komatilanka, Gudivakalanka, Kokkirailanka, Pydichintapadu and Prathikolla lanka Villages.

West Godavari	Eluru	Eluru mandal (Part), Eluru (M) (Part), Eluru (M) - Ward No. 1 to 28, Eluru mandal (Part), Eluru mandal (OG) (Part), Satrampadu (OG) - Ward No.29, Gavaravaram (OG) - Ward No.30, Tangellamudi (R) (OG) - Ward No.31, Komadavolu (OG) (Part) - Ward No.32, Eluru (R) (OG) (Part) - Ward No.33, Eluru mandal (Part) Chodimella, Sanivarapupeta, Eluru (Rural), Komadavole (Rural), and Ponangi Villages.
West Godavari	Gopalapuram	Dwaraka Tirumala, Nallajerla, Devarapalli and Gopalapuram mandals.
West Godavari	Polavaram	Polavaram, Buttayagudem, Jeelugumilli, Koyyala gudem and T.Narasapuram mandals.
West Godavari	Chintalapudi	Chintalapudi, Lingapalem, Kamavarapukota and Jangareddigudem mandals.
Krishna	Tiruvuru	Vissannapet, Gampalagudem, Tiruvuru and A.Konduru mandals.
Krishna	Nuzvid	Agiripalli, Chatrai, Musunuru and Nuzvid mandals.
Krishna	Gannavaram	Bapulapadu, Gannavaram and Unguturu mandals, Vijayawada (rural) mandal (Part) Ambapuram, Phiryadi Nainavaram, Pathapadu, Nunna, Enikepadu, Nidamanuru, Done Atkuru, Gudavalli, Prasadampadu and Ramavarappadu Villages.
Krishna	Gudivada	Gudlavalleru, Gudivada and Nandivada mandals.
Krishna	Kaikalur	Mandavalli, Kaikalur, Kalidindi and Mudinepalle mandals.
Krishna	Pedana	Gudur, Pedana, Bantumilli and Kruthivenu mandals.
Krishna	Machilipatnam	Machilipatnam mandal
Krishna	Avanigadda	Challapalli, Mopidevi, Avanigadda, Nagayalanka, Koduru and Ghantasala mandals.
Krishna	Pamarru	Pamarru, Thotlavalluru, Pamidimukkala, Movva and Pedaparupudi mandals.
Krishna	Penamaluru	Kankipadu, Vuyyuru and Penamaluru mandals.
Krishna	Vijayawada West	Vijayawada (urban) mandal (Part), Vijayawada Urban (M.Corp) (Part), Vijayawada (M.Corp) – Ward No.1 to 13, 15 to 19, 75 and 76.
Krishna	Vijayawada Central	Vijayawada (urban) mandal (Part), Vijayawada Urban (M.Corp) (Part), Vijayawada (M.Corp) – Ward No.14, 20 to 31, 33 to 35, 42 to 44, 49, 77 and 78.
Krishna	Vijayawada East	Vijayawada (urban) mandal (Part), Vijayawada Urban (M.Corp) (Part) Vijayawada (M.Corp) – Ward No. 32, 36 to 41, 45 to 48 and 50 to 74.
Krishna	Mylavaram	Ibrahimpattanam, G.Konduru, Mylavaram and Reddigudem mandals. Vijayawada (rural) mandal (Part), Kotturu, Tadepalle, Vemavaram, Shabada, Paidurupadu, Rayanapadu, Thummalapalem, Gollapudi and Jakkampudi Villages.

Krishna	Nandigama	Kanchikacherla, Chandarlapadu and Veerullapadu mandals Nandigama mandal (Part), Pedavaram, Thakkellapadu, Munagacherla, Latchapalem, Lingalapadu, Adiviravulapadu, Chandapuram, Kethaveerun, Kanchela, Ithavaram, Ambarupeta, Nandigama, Satyavaram, Pallagiri and Raghavapuram, PerakalaPadu etc.. Villages.
Krishna	Jaggayyapeta	Vatsavai, Jaggayyapeta and Penuganchiprolu mandals, Nandigama mandal (Part) Magallu, Konduru, Ramireddipalle, Jonnalagadda, Konathamakuru, Torragudipadu, Damuluru, Somavaram, Rudravaram and Gollamudi Villages
Guntur	Pedakurapadu	Bellamkonda, Atchampet, Krosuru, Amaravathi and Pedakurapadu mandals
Guntur	Tadikonda	Tulluru, Tadikonda, Phirangipuram and Medikonduru mandals
Guntur	Mangalagiri	Tadepalli, Mangalagiri and Duggirala mandals
Guntur	Ponnuru	Ponnur, Chebrolu and Pedakakani mandals.
Guntur	Vemuru	Vemuru, Kolluru, Tsunduru, Bhattiprolu and Amruthaluru mandals
Guntur	Repalle	Nizampatnam, Nagaram, Cherukupalle and Repalle mandals
Guntur	Tenali	Kollipara and Tenali mandals
Guntur	Bapatla	Bapatla, Pittalavanipalem and Karlapalem mandals
Guntur	Prathipadu	Guntur (except M.Corp), Vatticherukuru, Prathipadu, Pedanandipadu and Kakumanu mandals
Guntur	Guntur West	Guntur Mandal (Part), Guntur (M.Corp) (Part) and Guntur (M.Corp) – Ward No.1 to 6 and 24 to 28 mandals
Guntur	Guntur East	Guntur Mandal (Part), Guntur (M.Corp) (Part) and Guntur (M.Corp) – Ward No.7 to 23 mandals
Guntur	Chilakaluripet	Nadendla, Chilakaluripet and Edlapadu mandals
Guntur	Narasaraopet	Rompicherla and Narasaraopet mandals
Guntur	Sattenapalle	Sattenapalli, Rajupalem, Nekarikallu and Muppalla mandals
Guntur	Vinukonda	Bollapalli, Vinukonda, Nuzendla, Savalyapuram and Ipur mandals
Guntur	Gurajala	Gurajala, Dachepalli, Piduguralla and Machavaram mandals
Guntur	Macherla	Macherla, Veldurthi, Durgi, Rentachintala and Karemudi mandals
Prakasam	Yerragondapalem	Yerragondapalem, Pedda Araveedu, Pullalacheruvu, Tripuranthakam and Dornala mandals
Prakasam	Darsi	Donakonda, Kurichedu, Mundlamuru, Darsi and Thallur mandals
Prakasam	Parchur	Yeddanapudi, Parchur, Karamchedu, Inkollu, Chinaganjam and Martur mandals

Prakasam	Addanki	J. Panguluru, Addanki, Santhamaguluru, Ballikurava and Korisapadu mandals
Prakasam	Chirala	Chirala and Vetapalem mandals
Prakasam	Santhanuthalapadu	Naguluppalapadu, Maddipadu, Chimakurthi and Santhanuthalapadu mandals
Prakasam	Ongole	Ongole and Kothapatnam mandals.
Prakasam	Kandukur	Kandukur, Lingasamudram, Gudluru, Ulavapadu and Volivetivaripalem mandals.
Prakasam	Kondapi	Singarayakonda, Kondapi, Tangutur, Jarugumalli, Ponnaluru and Marrisudi mandals.
Prakasam	Markapuram	Konakanamitla, Podili, Markapur and Tarlupadu mandals.
Prakasam	Giddalur	Bestavaripeta, Racherla, Giddalur, Komarolu, Cumbum and Ardhaveedu mandals.
Prakasam	Kanigiri	Hanumanthunipadu, Chandrasekharapuram, Pamur, Veligandla, Pedacherlopalle and Kanigiri mandals.
Nellore	Kavali	Kavali, Bogole, Allur and Dagadarthi mandals.
Nellore	Atmakur	Chejerla, Atmakur, Anumasamudrampeta, Marrisudi, Sangam and Ananthasagaram mandals.
Nellore	Kovur	Vidavalur, Kodavalur, Kovur, Buchireddypalem and Indukurpet mandals.
Nellore	Nellore City	Nellore Mandal (Part), Nellore Mandal (M+OG) (Part), Nellore (M) – Ward No.1 to 15, 27, 28 and 31 to 44.
Nellore	Nellore Rural	Nellore Mandal (Part), Golla Kandukur, Sajjapuram, Vellanti, Kandamur, Upputur, South Mopur, Mogallapalem, Mattempadu, Amancherla, Mannavarappadu, Mulumudi, Devarapalem, Pottapalem, Akkacheruvupadu, Ogurupadu, Ambapuram, Donthali, Buja, Buja Nellore (Rural), Kallurpalle (Rural), Kanuparthipadu, Allipuram (Rural), Gudipallipadu, Pedda, Cherukur, Chintareddypalem, Visavaviletipadu, Gundlapalem, Kakupalle-I, Kakupalle -II (Madaraja Gudur) and Penubarthi Villages. Nellore Mandal (M+OG) (Part), Nellore (M) – Ward No. 16 to 26, 29 and 30, Allipuram (OG) (Part) – Ward No. 45, Kallurpalle (OG) (Part) – Ward No. 46, Buja Buja Nellore (OG) (Part) – Ward No. 47, Nellore (Bit.1) (OG) – Ward No. 48.
Nellore	Sarvepalli	Podalakur, Thotapalligudur, Muthukur, Venkatachalam and Manubolu mandals.
Nellore	Gudur	Gudur, Chillakur, Kota, Vakadu and Chittamur mandals.
Nellore	Sullurpeta	Ojili, Naidupet, Pellakur, Doravarisatram, Sullurpeta and Tada mandals.
Nellore	Venkatagiri	Kaluvoya, Rapur, Sydapuram, Dakkili, Venkatagiri and Balayapalle mandals.
Nellore	Udayagiri	Jaladanki, Seetharamapuram, Udayagiri, Varikuntapadu, Vinjamur, Duttalur, Kaligiri and Kondapuram mandals.

Kadapa	Badvel	Kalasapadu, B.Kodur, Sri Avadhutha Kasinayana, Porumamilla, Badvel, Gopavaram and Atlur mandals.
Kadapa	Rajampet	Sidhout, Vontimitta, Nandalur, Rajampet, Veeraballe and Sundupalle mandals.
Kadapa	Kadapa	Kadapa Mandal.
Kadapa	Kodur	Penagalur, Chitvel, Pullampeta, Obulavaripalle and Kodur mandals.
Kadapa	Rayachoti	Sambepalle, Chinnamandem, Rayachoti, Galivedu, Lakkireddipalli and Ramapuram mandals.
Kadapa	Pulivendla	Simhadripuram, Lingala, Thondur, Pulivendla, Vemula, Vempalle and Chakrayapet mandals.
Kadapa	Kamalapuram	Pendlimarri, Chinthakommadinne, Kamalapuram, Vallur, Veerapunayunipalle and Chennur mandals.
Kadapa	Jammalamadugu	Peddammudium, Mylavaram, Kondapuram, Jammalamadugu, Muddanur and Yerraguntla mandals.
Kadapa	Proddatur	Rajupalem and Proddatur mandals.
Kadapa	Mydukur	Duvvuru, Mydukur, Khajipeta, Brahmamgarimattam and Chapadumandals.
Kurnool	Allagadda	Sirvel, Allagadda, Dornipadu, Uyyalawada, Chagalamarri and Rudravaram mandals.
Kurnool	Srisailam	Srisailam, Atmakur, Velgode, Bandi Atmakur and Mahanandi mandals.
Kurnool	Nandikotkur	Nandikotkur, Pagidyala, J. Bungalow, Kothapalle, Pamulapadu and Midthur mandals.
Kurnool	Kurnool	Kurnool Mandal (Part), Kurnool (M.Corp) (Part), Kurnool (M.Corp) – Ward No.1 to 69.
Kurnool	Panyam	Kallur, Orvakal, Panyam and Gadivemula mandals.
Kurnool	Nandyal	Nandyal, gospital
Kurnool	Banaganapalle	Banganipalle, Owk, koilkuntla, kolimigundla and sanjamala mandals.
Kurnool	Dhone	Bethamcherla, Dhone and Peapally mandals.
Kurnool	Pattikonda	Krishnagiri, Veldurthi, Pattikonda, Maddikera and Tuggali mandals.
Kurnool	Kodumur	C.Belagal, Gudur and Kodumur mandals. Kurnool Mandal (Part) R.Kanthalapadu, Sunkesula, Remata, Ulchala, Basavapuram, Edurur, G.Singavaram, Nidzur, Munagalapadu, Mamidalapadu, Panchalingala, E.Thandrapadu, Gondiparla, Dinnedevarapadu, B.Thandrapadu, Pasupula, Rudravaram, Noothanapalle, Devamada, Pudur, Gargeyapuram, and Diguvarpadu Villages.
Kurnool	Yemmiganur	Nandavaram, Yemmiganur and Gonegandla mandals.
Kurnool	Mantralayam	Peda Kadubur, Mantralayam and Kosigi mandals.
Kurnool	Adoni	Adoni, Kowthalam mandals.

Kurnool	Alur	Devanakonda, Holagunda, Halaharvi, Alur, Aspari and Chippagiri mandals.
Anantapur	Rayadurg	D.Hirehal, Kanekal, Bommanahal and Gummagatta mandals.
Anantapur	Uravakonda	Vidapanakal, Vajrakarur, Uravakonda, Beluguppa and Kudair mandals.
Anantapur	Guntakal	Guntakal, Gooty and Pamidi mandals.
Anantapur	Tadpatri	Peddavadugur, Yadiki, Tadpatri and Peddapappur mandals.
Anantapur	Singanamala	Garladinne, Singanamala, Putlur, Yellanur, Narpala and B.K. Samudram mandals.
Anantapur	Anantapur Urban	Anantapur Mandal (Part), Anantapur (M+OG) (Part), Anantapur (M) – Ward No.1 to 28, Narayanapuram (OG) – Ward No. 29, Kakkalapalle (R) (OG) (Part) – Ward No. 30, Anantapur (R) (OG) – Ward No. 31.
Anantapur	Kalyandurg	Brahmasamudram, Kalyandurg, Settur, Kundurpi and Kambadur mandals.
Anantapur	Raptadu	Atmakur, Raptadu, Kanaganapalli, C. K. Palli and Ramagiri, mandals, Anantapur Mandal (Part) Kodimi, Thaticherla, Somanadoddi, Rachanapalle, Sajjalakalva, Kurugunta, Gollapalle, Kamarupalle, Alamuru, Katiganikalva, Kakkalapalle (Rural), Upparapalle, Itikalapalle, Jangalapalle, Kandakur, Chiyyedu, Mannila and Papampet (CT) Villages.
Anantapur	Madakasira	Madakasira, Amarapuram, Gudibanda, Rolla and Agali mandals
Anantapur	Hindupur	Hindupur, Lepakshi and Chilamathur mandals
Anantapur	Penukonda	Parigi, Penukonda, Gorantla, Somandepalle and Roddam mandals
Anantapur	Puttaparthi	Nallamada, Bukkapatnam, Kothacheruvu, Puttaparthi, O. D. Cheruvu and Amadagur mandals
Anantapur	Dharmavaram	Dharmavaram, Bathalapalle, Tadimarri and Mudigubba mandals
Anantapur	Kadiri	Tanakal, Talupula, Nambulipulikunta, Gandlapenta, Kadiri and Nalla cheruvu mandals
Chittoor	Thamballapalle	Mulakalacheruvu, Thamballapalle, Peddamandyam, Kurabalakota, Peddathippasamudram and B.Kothakota mandals
Chittoor	Pileru	Gurramkonda, Kalakada, K. V. Palle, Pileru, Kalikiri and Valmikipuram mandals
Chittoor	Madanapalle	Madanapalle, Nimmanapalle and Ramasamudram mandals.
Chittoor	Punganur	Sodam, Somala, Chowdepalle, Punganur, Pulicherla and Rompicherla mandals.
Chittoor	Chandragiri	Tirupati (Rural), Chandragiri, Pakala, Ramachandrapuram, Chinnagottigallu and Yerravaripalem mandals Tirupati (Urban) Mandal (Part) Konkachennaiahgunta, Mangalam and Chennayyagunta Villages.

Chittoor	Tirupati	Tirupati (Urban) Mandal (Part), Tirumala (CT), Tirupati (NMA) (CT), Akkarampalle (CT), Tirupati (M+OG) (Part)
Chittoor	Srikalahasti	Renigunta, Yerpedu, Srikalahasti and Thottambu mandals
Chittoor	Sathyavedu	Narayanavanam, B. N. Kandriga, Varadaiahpalem, K.V.B.Puram, Pitchatur, Sathyavedu and Nagalapuram mandals
Chittoor	Nagari	Nindra, Vijayapuram, Nagari, Puttur and Vadamalapeta mandals
Chittoor	Gangadhara Nellore	Vedurukuppam, Karvetinagar, Penumuru, S. R. Puram, G.D. Nellore and Palasamudram mandals.
Chittoor	Chittoor	Chittoor and Gudipala mandals.
Chittoor	Puthalapattu	Puthalapattu, Irala, Thavanampalle, Bangarupalem and Yadamari mandals.
Chittoor	Palamaner	Gangavaram, Palamaner, Baireddipalle, V. Kota and Peddapanjani mandals.
Chittoor	Kuppam	Santipuram, Gudupalle, Kuppam and Ramakuppam mandals

Application Form
**(For Innovative Self-employment scheme of LIDCAP for
sanction of Air Conditioned Mobile Mini Cargo Van to
Leather Artisans in Andhra Pradesh)**

***Note: Principal Applicant should only file the application along with the
details, signatures of other two partners.***

1. Details of Principal Applicant:

1. Name:

Photograph

2. Father's Name:

3. Date of Birth & Age :

4. Address:

**(Copy of Aadhar Card or Certificate issued by Revenue Authorities to
be enclosed)**

5. Native Place (including Village, Mandal, District):

(Certificate to be enclosed issued by issuing authority)

6. Community:

(Certificate to be enclosed issued by issuing authority)

7. Education Qualifications:

(Attested Copies of the certificates to be enclosed)

8. Driving Licence No. and Details:

(Attested copy to be enclosed)

9. Details of Experience:

(in manufacture or service or trading of footwear, leather products and processed leather etc.)

Declaration

I, Sri. _____, S/o _____ R/o _____

declare that the information furnished in the application is true to the best of my knowledge and belief. In case of any incorrect information noticed, I am willing to forgo all my benefits under the scheme. Further I declare that I have not availed in subsidy or concession or benefit from either State Government or Government of India under any scheme. In case if my declaration is found incorrect anytime in future, I am willing to forgo all my benefits in this Scheme and will repay any amount to due to LIDCAP out of this scheme.

Date:

Signature

Details of Partner

- 1. Name:** **Photograph**

- 2. Father's Name:**

- 3. Date of Birth & Age :**

- 4. Address:**
(Copy of Aadhar Card or Certificate issued by Revenue Authorities to be enclosed)

- 5. Native Place (including Village, Mandal, District):**
(Certificate to be enclosed issued by issuing authority)

- 6. Community:**
(Certificate to be enclosed issued by issuing authority)

- 7. Education Qualifications:**
(Attested Copies of the certificates to be enclosed)

- 8. Driving Licence No. and Details:**
(Attested copy to be enclosed)

- 9. Details of Experience:**
(in manufacture or service or trading of footwear, leather products and processed leather etc.)

Declaration

I, Sri. _____, S/o _____ R/o _____

declare that the information furnished in the application is true to the best of my knowledge and belief. In case of any incorrect information noticed, I am willing to forgo all my benefits under the scheme. Further I declare that I have not availed in subsidy or concession or benefit from either State Government or Government of India under any scheme. In case if my declaration is found incorrect anytime in future, I am willing to forgo all my benefits in this Scheme and will repay any amount to due to LIDCAP out of this scheme.

Date:

Signature